

# FARRIS, HANSEN & ASSOCIATES, INC.

ENGINEERING — ARCHITECTURE — SURVEYING  
7 RIDGWAY COURT — P.O. BOX 437 — ELKHORN, WISCONSIN 53121  
PHONE: (262) 723-2098 FAX: (262) 723-5886

## PLAT OF SURVEY

PT. OF LOTS 13 AND 14 OF FROEDERT'S GREEN LAKE PARK  
LOCATED IN PART OF SECTION 26, TOWN 4 NORTH,  
RANGE 16 EAST, TOWN OF LAGRANGE,  
WALWORTH COUNTY, WISCONSIN

— WORK ORDERED BY —  
DANIEL & VIRGINIA HEINTZ  
568 KEARSAGE AVENUE  
ELMHURST, IL 60126

All that part of Lots 13 and 14 in Froedert's Green Lake Park, a subdivision located in Section 26 in LaGrange Township, Walworth County, Wisconsin, described as follows, to-wit:  
Beginning at the Southwest corner of said Lot 14, running thence North 25° 0' East along the West line of said Lot 14, 127.18 feet; thence South 53° 15' East 61.9 feet; thence South 7° 15' West 71 feet, more or less to a point on the South line of Lot 13 (which point is located 10 feet West of the Southeast corner of Lot 13), thence South 85° 25' West on the Southerly line of Lots 13 and 14, 95 feet, more or less to the place of beginning.

Tax Key No. HFP 00010A

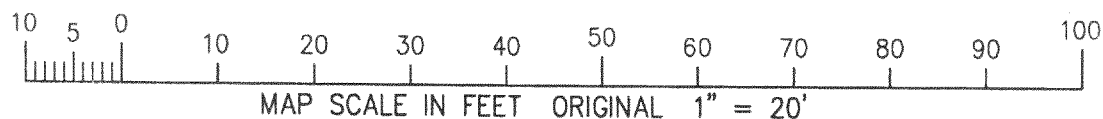
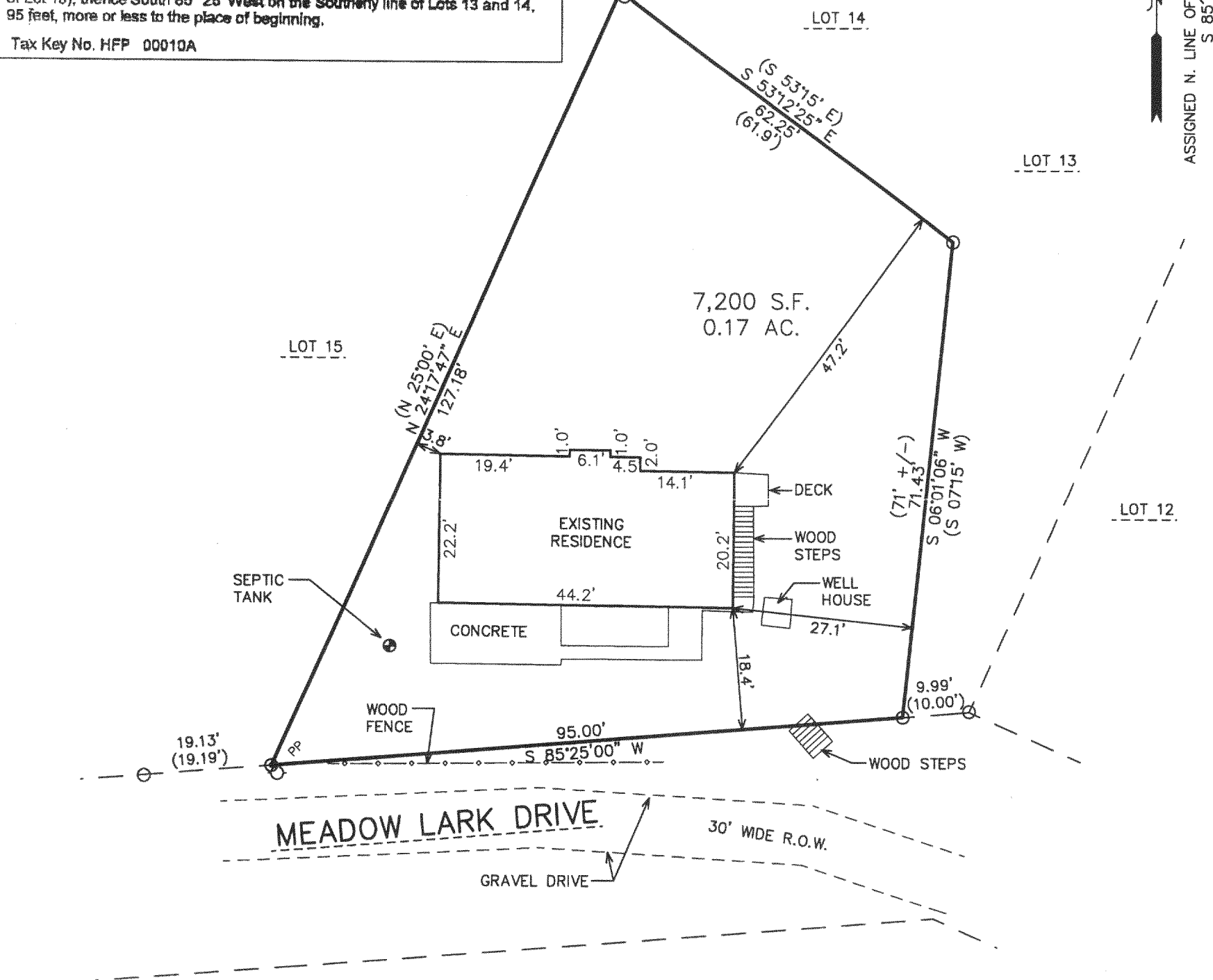

NOTE: COPIES OF THIS MAP TO WHICH THE FOLLOWING CERTIFICATE WILL APPLY SHOW THE SURVEYOR'S ORIGINAL SEAL AND SIGNATURE IN RED INK. COPIES BY ANY OTHER MEANS MAY HAVE ALTERATIONS WHICH DO NOT REPRESENT THE SURVEYOR'S WORK PRODUCT.

I HEREBY CERTIFY THAT THE ABOVE DESCRIBED PROPERTY HAS BEEN SURVEYED UNDER MY DIRECTION AND THAT THE ABOVE MAP IS A TRUE REPRESENTATION THEREOF AND SHOWS THE SIZE AND LOCATION OF THE PROPERTY, ITS EXTERIOR BOUNDARIES, THE LOCATION OF ALL VISIBLE STRUCTURES, AND DIMENSIONS OF ALL PRINCIPLE BUILDINGS THEREON, BOUNDARY FENCES, APPARENT EASEMENTS, ROADWAYS, AND VISIBLE ENCROACHMENTS, IF ANY. THIS SURVEY IS MADE FOR THE USE OF THE PRESENT OWNERS OF THE PROPERTY, AND ALSO THOSE WHO PURCHASE, MORTGAGE, OR GUARANTEE THE TITLE THERETO WITHIN ONE YEAR FROM THE DATE HEREOF.

DATED: SEPTEMBER 23, 2005

PETER S. GORDON

LEGEND  
○ = FOUND IRON PIPE STAKE  
⊙ = FOUND STEEL FENCE POST IN CONCRETE  
(XXX) = RECORDED AS

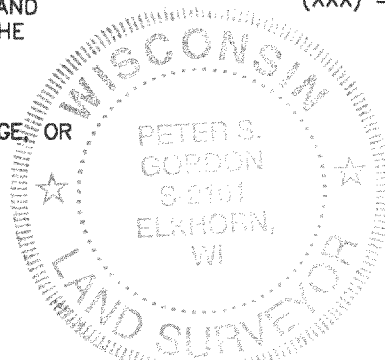

PROJECT: 6873  
DATE: 9/1/2005  
SHEET 1 OF 1

SEP 23 2005 HFP-10A

416-2149